TAKHØYDEN I 1. ETG. ANBEFALES HEVET TIL 250 CM.

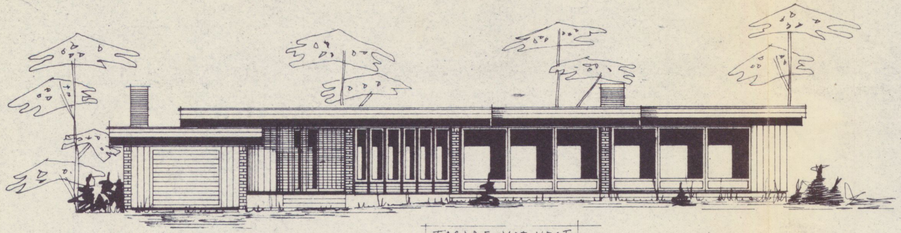

FASADE MOT VEST

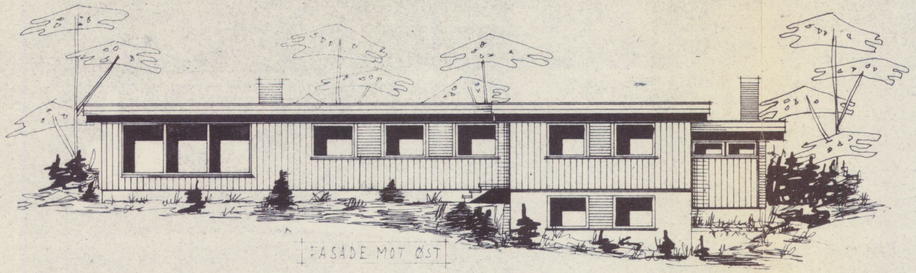

FASADE MOT ØST

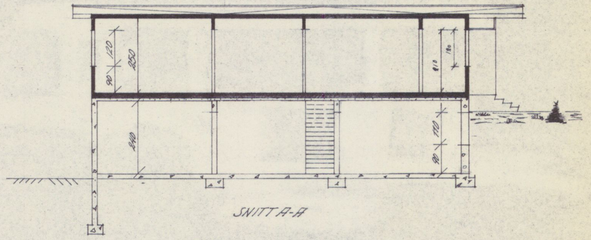

SNITT A-A

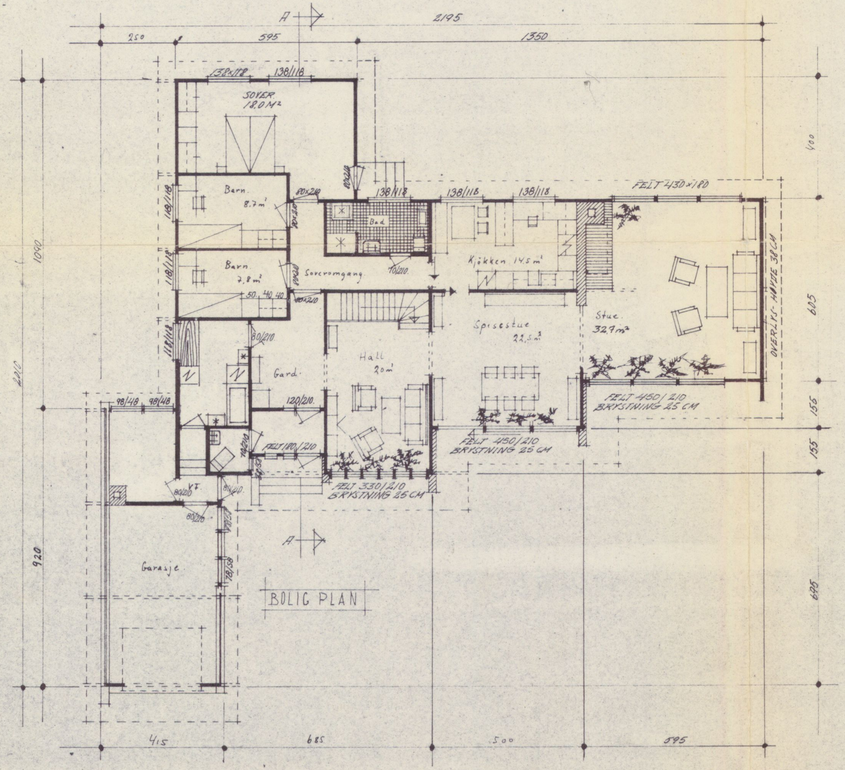

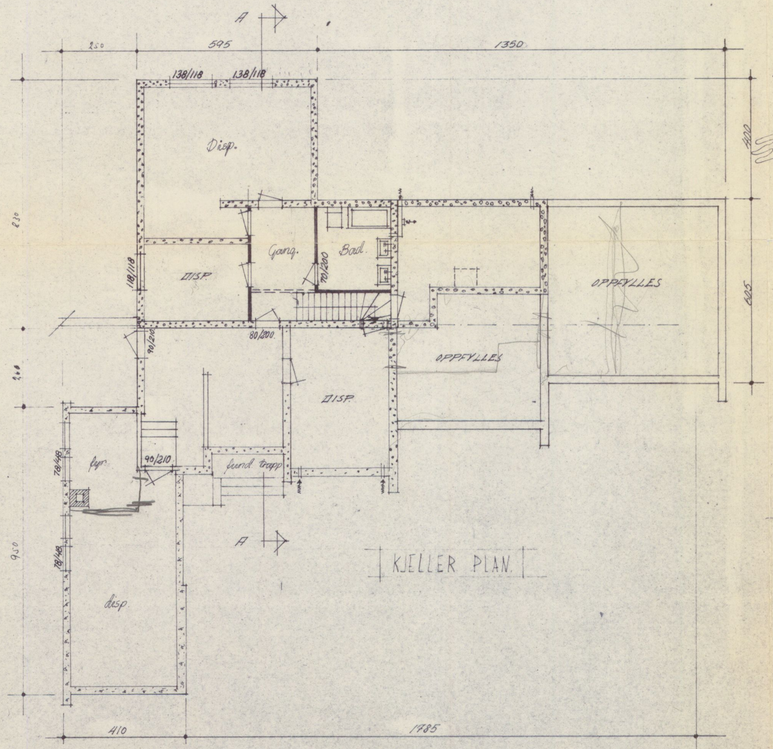

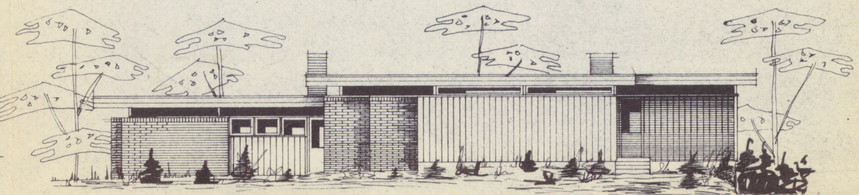

FASADE MOT SYD

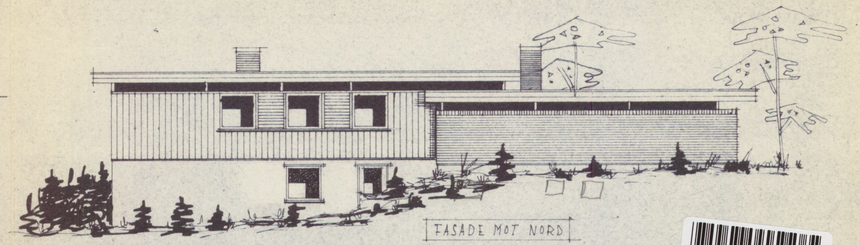

FASADE MOT NORD

9 0 R I Z
39/273 Byggesak Teg

Rev. 24.12.70.
REV. 5-5-71
" 18-5-71

REVIDERT AV ARKITEKTENE OLSEN & OLUFSEN, NYGÅRDSGT. 15, 8000 BODØ. TELEF. 24230

BODØ BYGNINGSRÅD
Saks nr.
Godkjent § 14 nr. 2 7/3.72

STEINBAKK hus
HUS BOLIG
165 m² BRA
Tegn. nr. 7658