

2 Fløyet Dørblad

1 ETG
Outward opening
COMBI door
outside view



Measures: **1290 x 2325**

- 1 Fixed light in doorcase
- 2 Entrance door, Left Outwards secondary standard
- 3 Entrance door with 3 point lock, Right Outwards

NB! WITHOUT HANDLE AND LOCKING CYLINDER

IN THE MIDDLE OF POS 5 AND 6

Colour: NCS S 0502-Y

Sash colour: NCS S 0502-Y

2k4tough+4toughPlth.ONE-18Ar, SWS-v grey

(1.1-1.2; 2.1; 3.1)

Moulded HDF Panel 40mm

(2.2; 3.2); NCS S 0502-Y

(2.0) Stop bar

With oak-alu threshold

Groove for board frame ext. head

External bottom bead coloured aluminium

RAL 9010 pure white

(2.0) Hinges coloured

RAL 9010 pure white

(3.0) Hinges coloured

RAL 9010 pure white

Glazing bar 50mm

Horizontal glazing bar (99mm)

Frame depth: 116 mm

Overall thermal transmittance of unit: $U_w = 1,63 \text{ W/m}^2\text{K}$

Approx weight (kg): 87,55

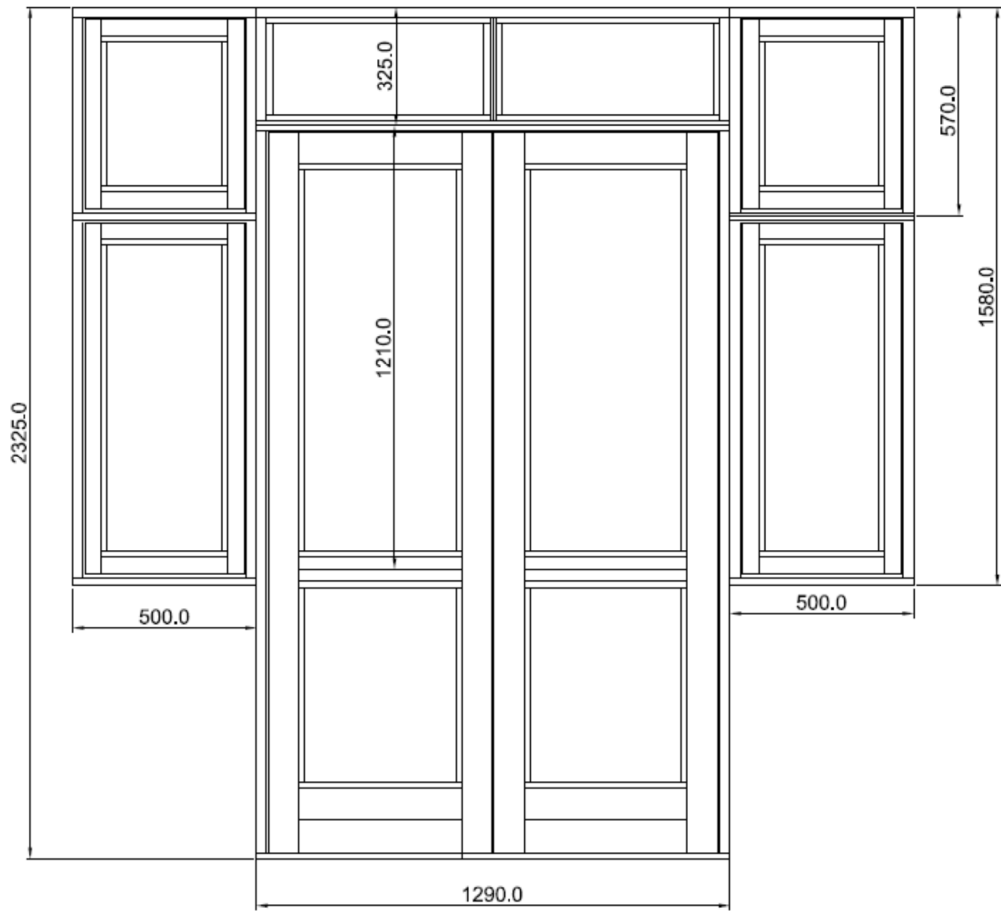



1 Fløyet Dørblad

2 ETG

Outward opening
COMBI door
outside view



Measures: **940 x 2340**

- 1 Fixed light in doorcase
- 2 Entrance door with 3 point lock, Right Outwards

NB! WITHOUT HANDLE AND LOCKING CYLINDER
IN THE MIDDLE OF POS 10 AND 11

Colour: NCS S 0502-Y

Sash colour: NCS S 0502-Y

2k4tough+4toughPlth.ONE-18Ar, SWS-v grey

(1.0; 2.1)

Moulded HDF Panel 40mm

(2.2-2.3); NCS S 0502-Y

With oak-alu threshold

Groove for board frame ext. head

External bottom bead coloured aluminium

RAL 9010 pure white

(2.0) Hinges coloured

RAL 9010 pure white

Horizontal glazing bar (99mm)

Vertical glazing bar (99mm)

Frame depth: 116 mm

Overall thermal transmittance of unit: $U_w = 1,6 \text{ W/m}^2\text{K}$

Approx weight (kg): 65,96

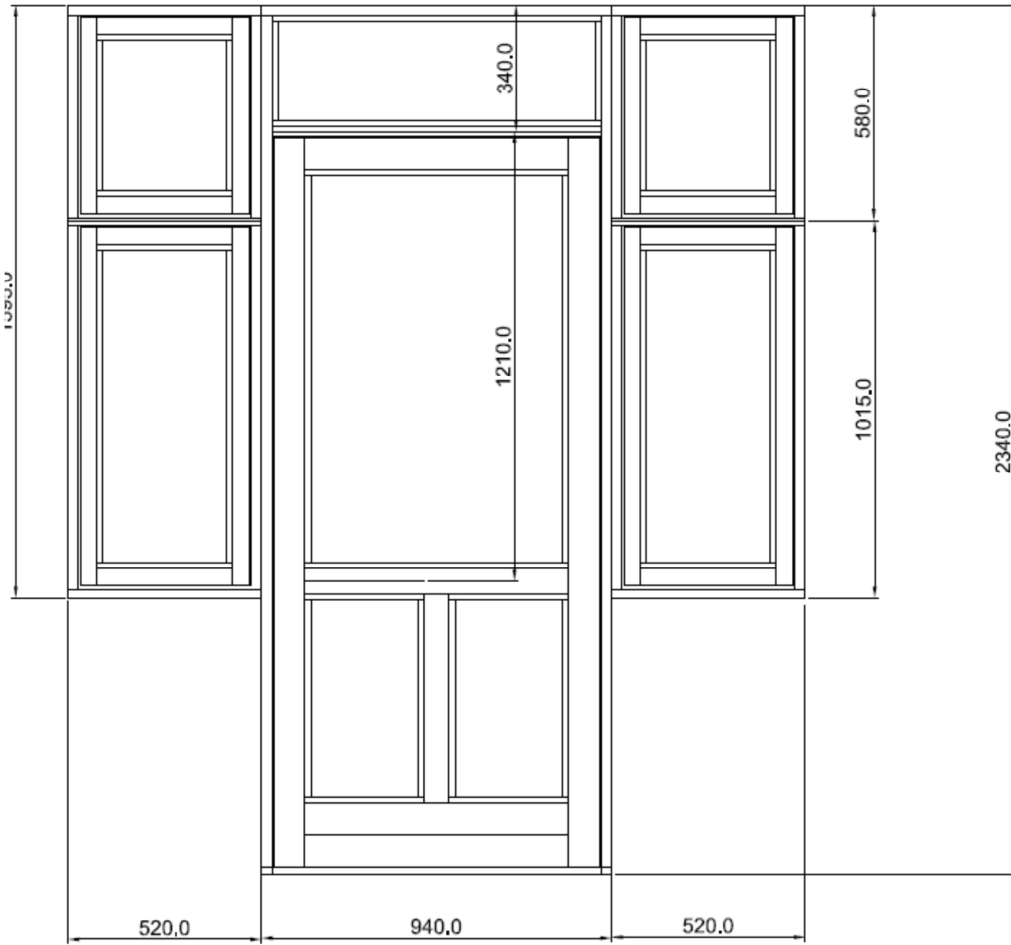



Karmtegninger

VINE.		VIKING COMBI OUTW.OP. WOODEN DOOR CROSS SECTION OF THRESHOLD	JOONI
02	AS		U2.6
tlf.372 38 48 900			
04	VJ.		MÖÖT:
06	AAP.		
			KINNITAJA
			VJ.

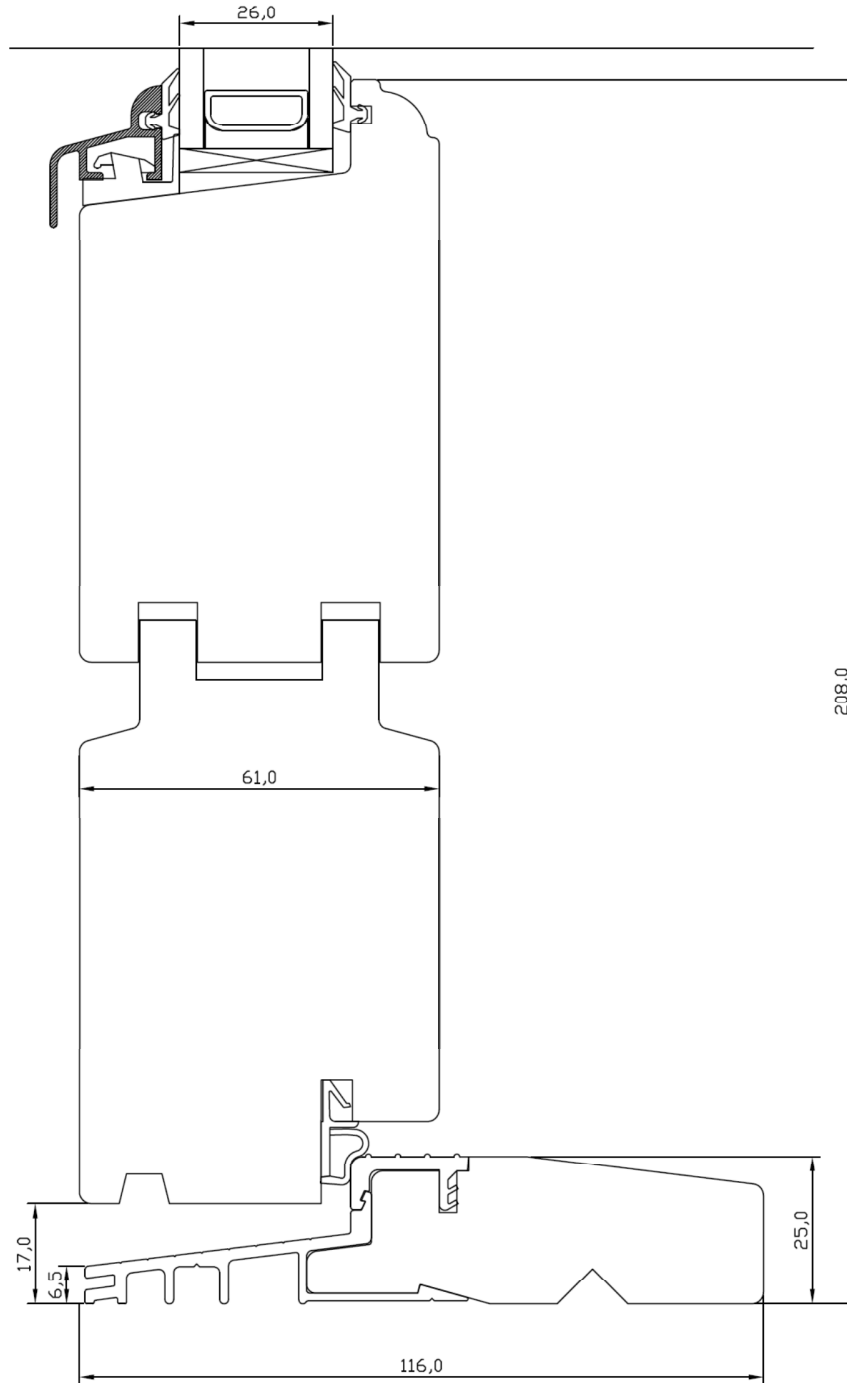

FOOTMINE.		VIKING COMBI OUTW.OP. WOODEN DOOR CROSS SECTION OF HEAD	JOC
Window AS la 72751 tlf.372 38 48 900			L
26.04.04	VJ.		MO
21.11.08	AAP.		
25.08.11	EJ.		KINN
			VJ

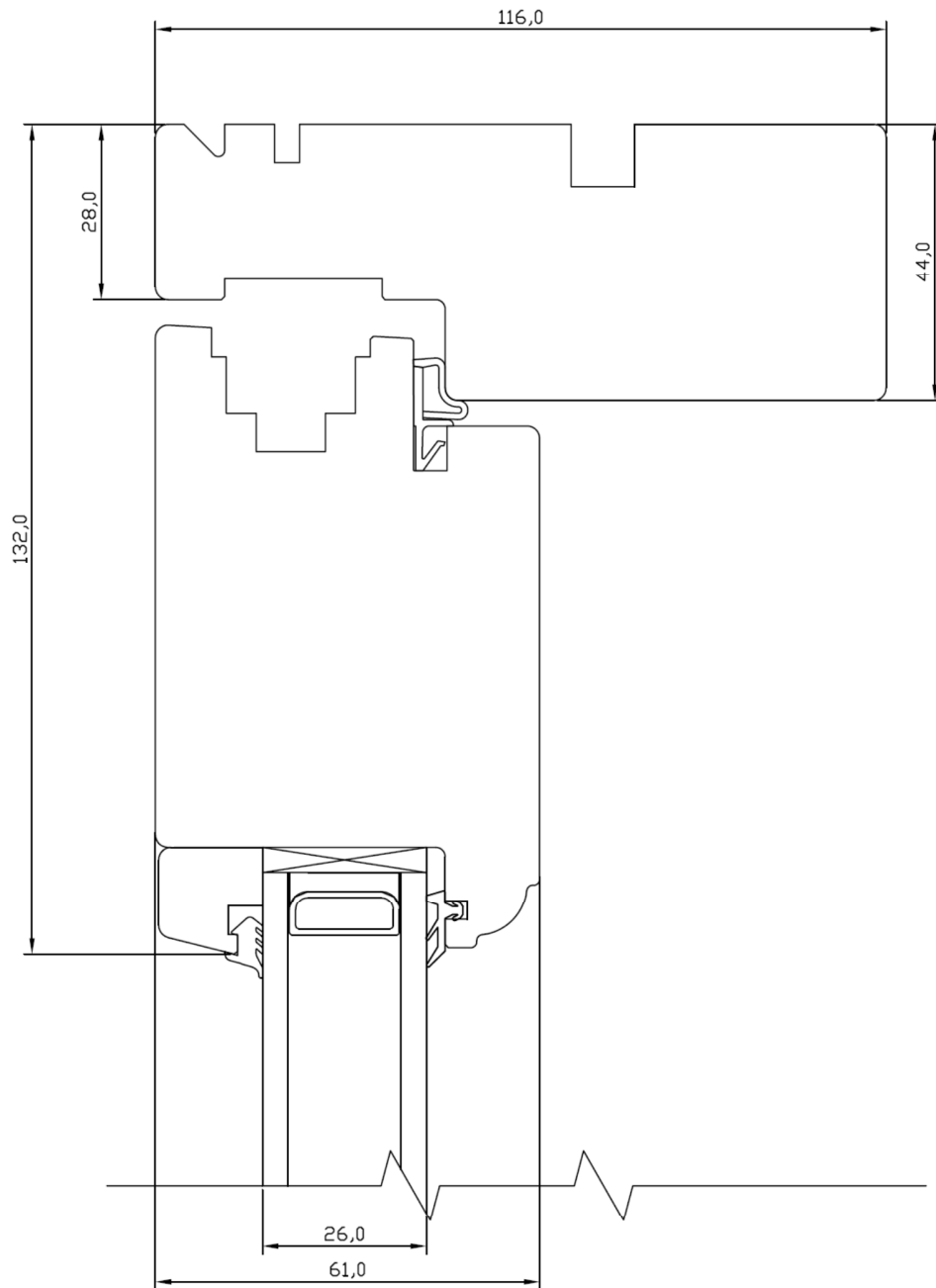

TOOTMINE.		VIKING COMBI OUTW.OP. WOODEN DOOR CROSS SECTION OF HINGES SIDE	JOONISE NR:
Viking Window AS Mäo, Järvamaa 72751 tlf.372 38 48 900			U2.6000.08
UUPÄEV:	26.04.04	VJ.	MÕÖT: 1:1
EVISION A:	21.11.08	AAP.	
EVISION B:	25.08.11	EJ.	KINNITATUD:
EVISION C:			VJ.

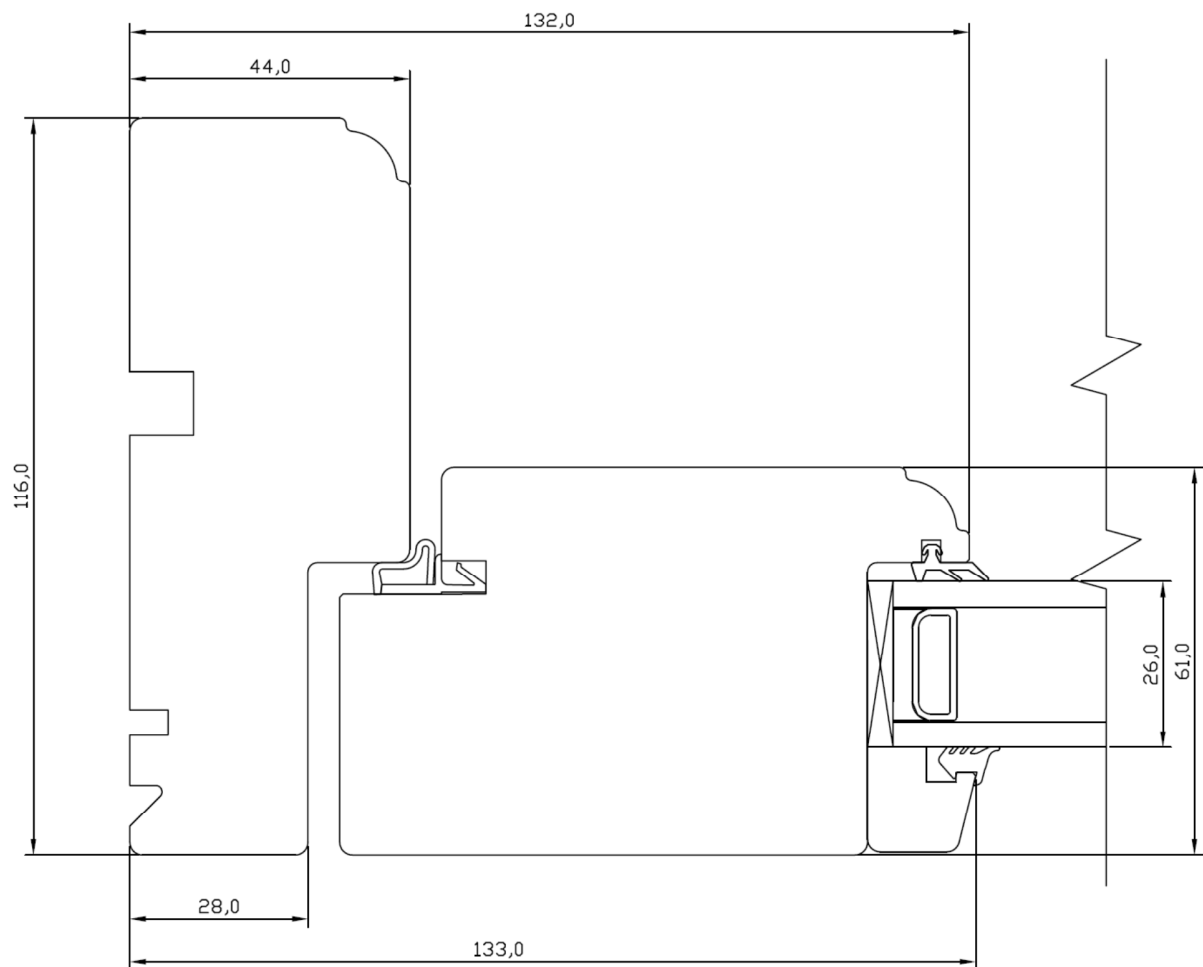

TOOTMINE.		VIKING COMBI OUTW.OP. WOODEN DOOR CROSS SECTION OF ESPAGNOLETTE SIDE	JOONISE NR:
Viking Window AS Mäo, Järvamaa 72751 tf.372 38 48 900			U2.6000.0
KUUPÄEV:	26.04.04	VJ.	MÖÖT: 1:1
REVISION A:	21.11.08	AAP.	
REVISION B:	25.08.11	EJ.	KINNITATUD:
REVISION C:			VJ.

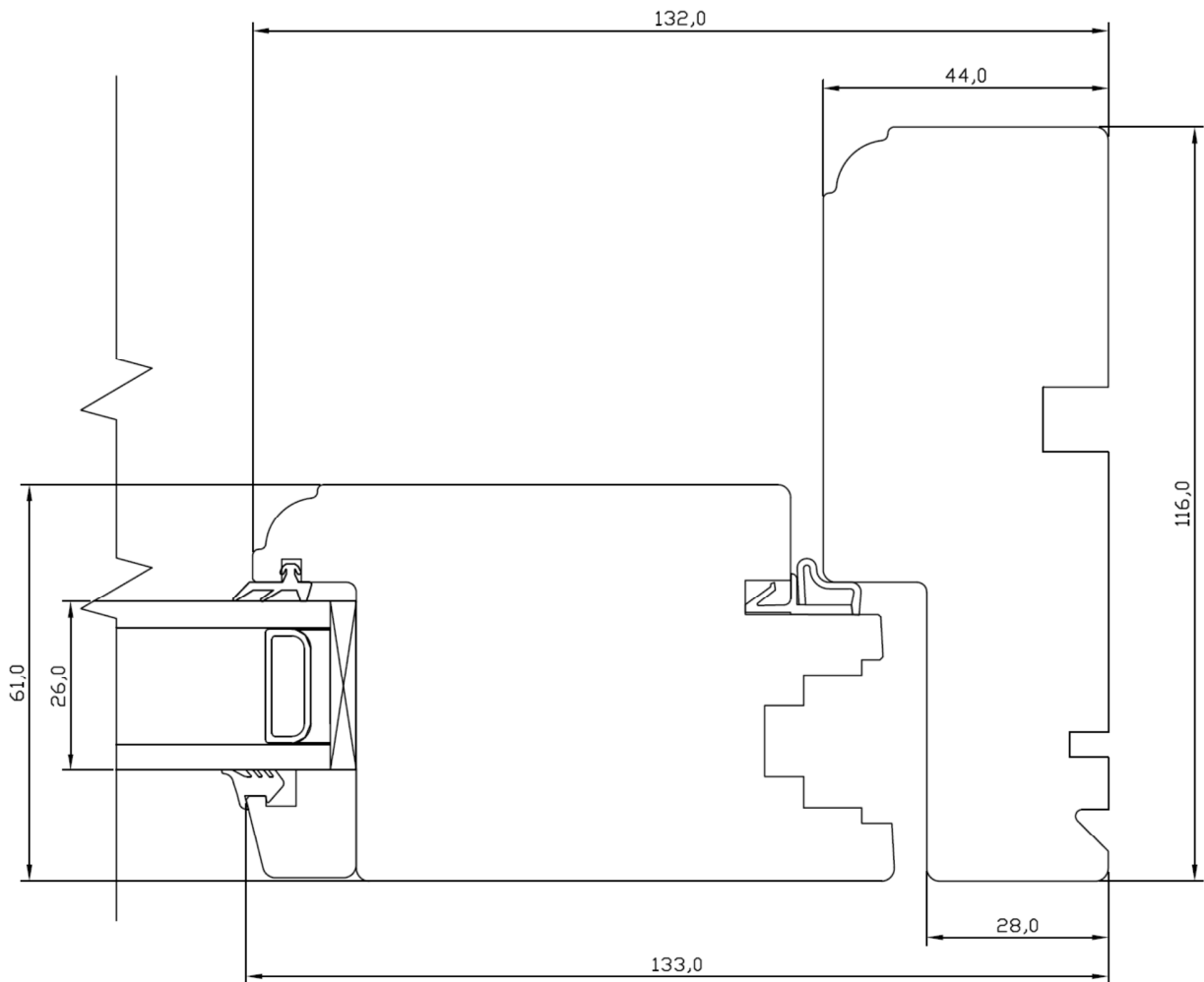

30	VIKING COMBI OUTW.OP. WOODEN DOOR CROSS SECTION OF DOUBLE DOOR – MID

