ARCHICAD TRIAL VERSION
GRAPHISOFT

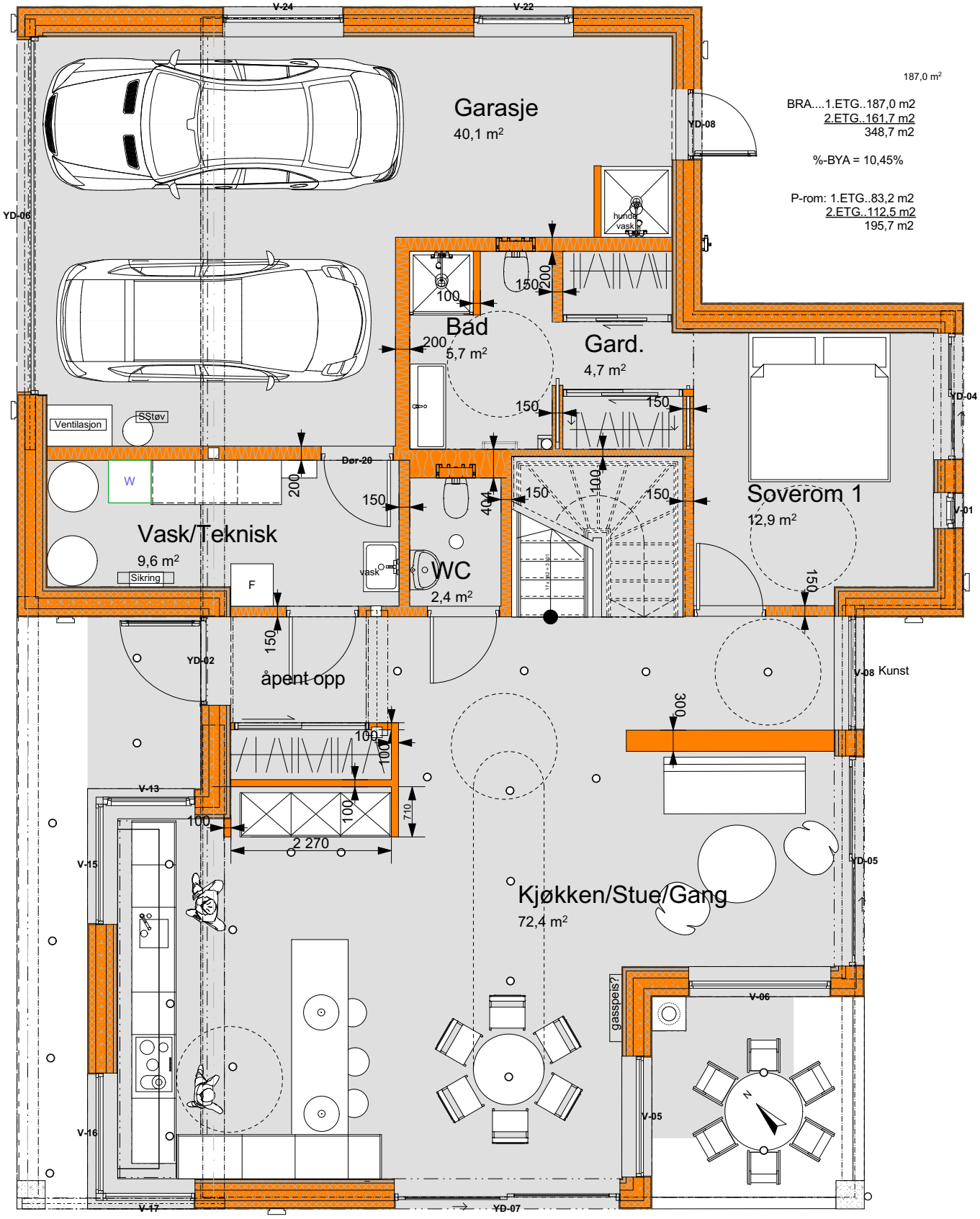

187,0 m²

BRA....1.ETG..187,0 m2
2.ETG..161,7 m2
348,7 m2

%-BYA = 10,45%

P-rom: 1.ETG..83,2 m2
2.ETG..112,5 m2
195,7 m2