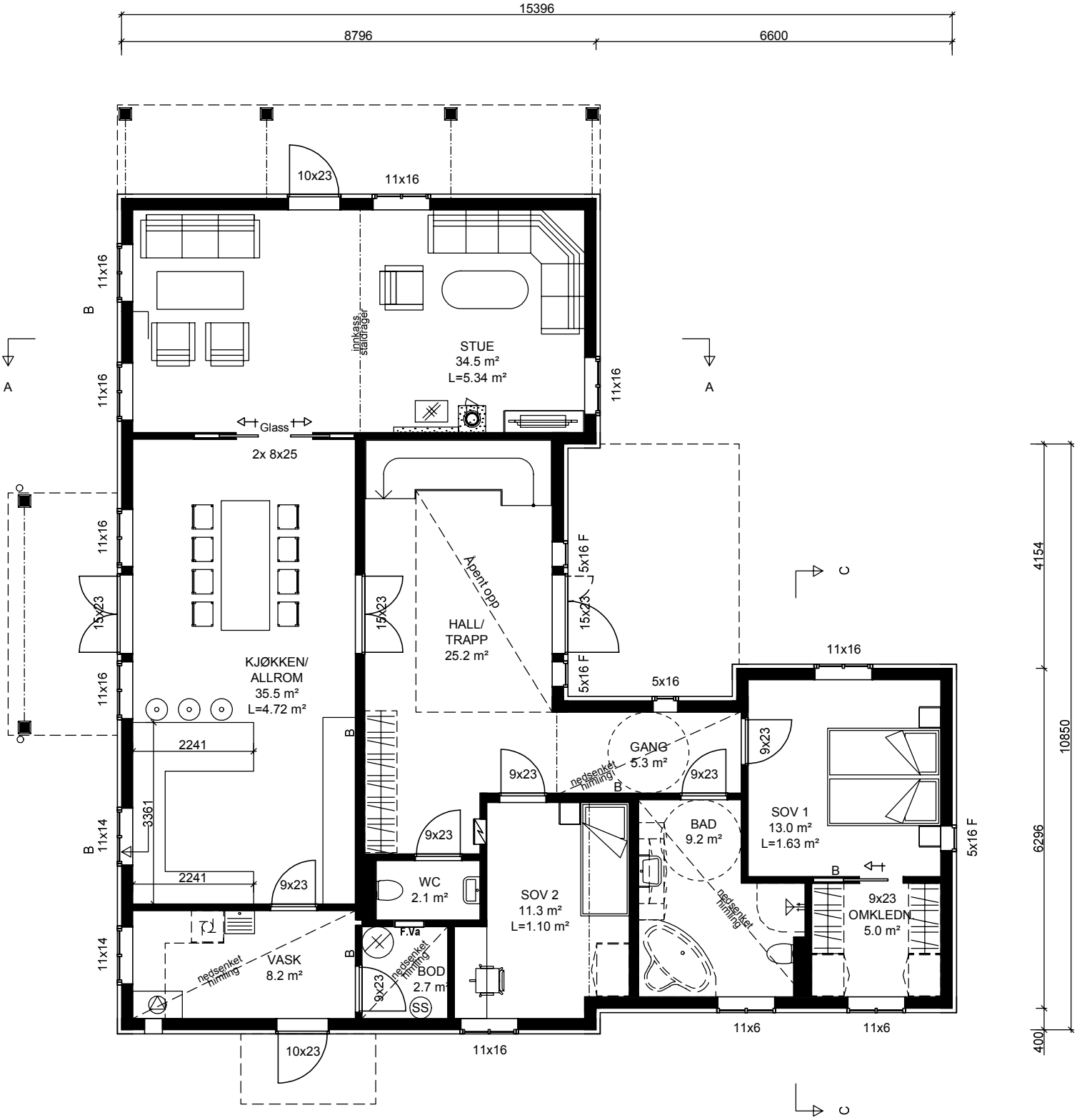
15396
8796
6600
10x23
11x16
STUE
34.5 m²
L=5.34 m²
innkass.
stålbjelker
Glass
2x 8x25
KJØKKEN/
ALLROM
35.5 m²
L=4.72 m²
2241
3361
2241
HALL/
TRAPP
25.2 m²
Åpent opp
5x16 F
5x16
GANG
5.3 m²
nedsenket
himling
9x23
WC
2.1 m²
SOV 2
11.3 m²
L=1.10 m²
BAD
9.2 m²
SOV 1
13.0 m²
L=1.63 m²
OMKLEDN
5.0 m²
VASK
8.2 m²
BOD
2.7 m²
F.Va
SS
11x6
4154
6296
10850
400
A
B
C

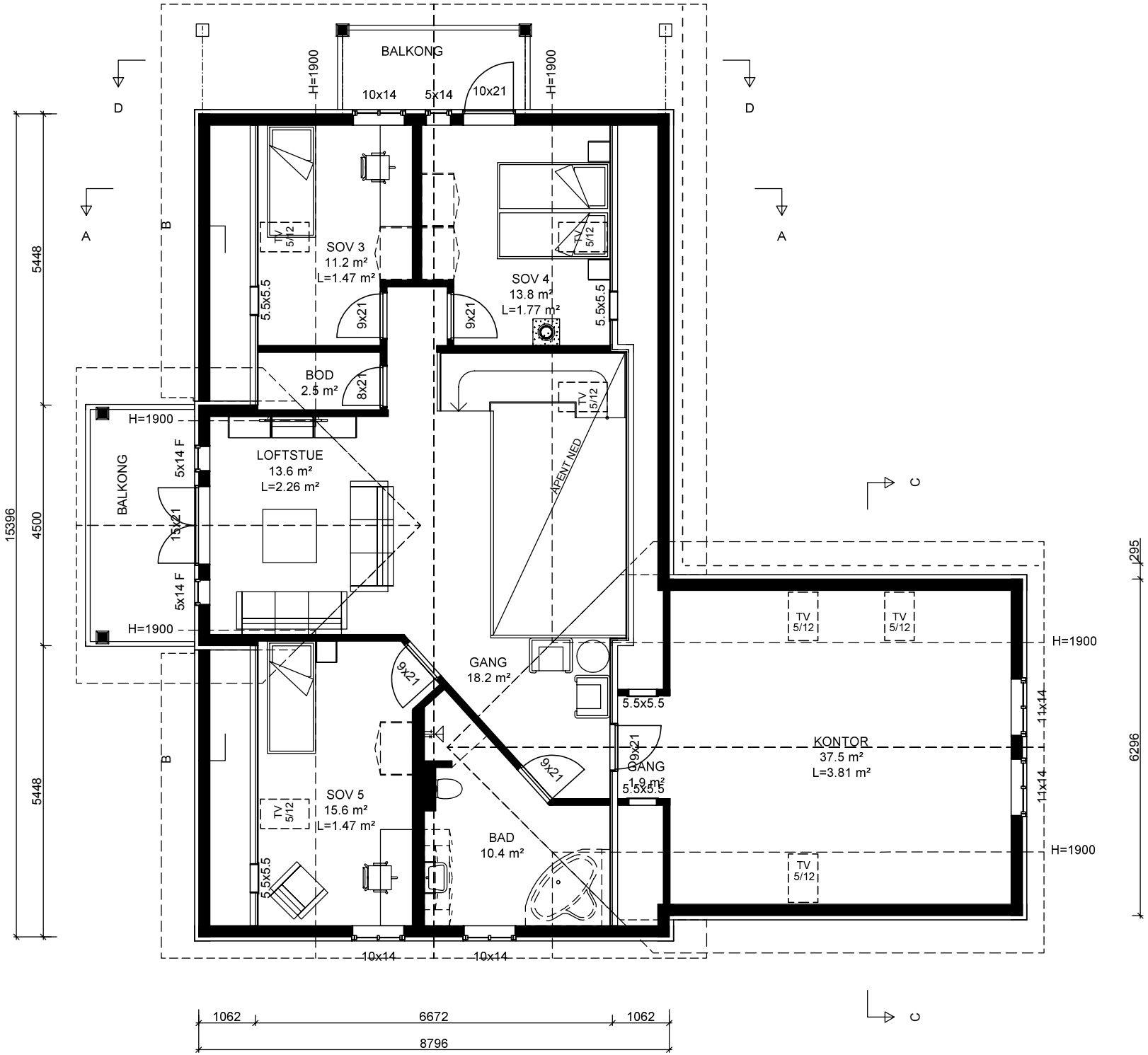
BALKONG
H=1900
10x14
5x14
10x21
H=1900
D
D
A
A
B
B
C
C
SOV 3
11.2 m²
L=1.47 m²
TV
5/12
5.5x5.5
9x21
SOV 4
13.8 m²
L=1.77 m²
9x21
5.5x5.5
BOD
2.5 m²
8x21
H=1900
BALKONG
5x14 F
15x21
5x14 F
H=1900
LOFTSTUE
13.6 m²
L=2.26 m²
APENT NED
GANG
18.2 m²
9x21
5.5x5.5
9x21
GANG
1.9 m²
5.5x5.5
9x21
SOV 5
15.6 m²
L=1.47 m²
5.5x5.5
BAD
10.4 m²
KONTOR
37.5 m²
L=3.81 m²
11x14
11x14
H=1900
H=1900
10x14
10x14
15396
5448
4500
5448
295
6296
1062
6672
1062
8796