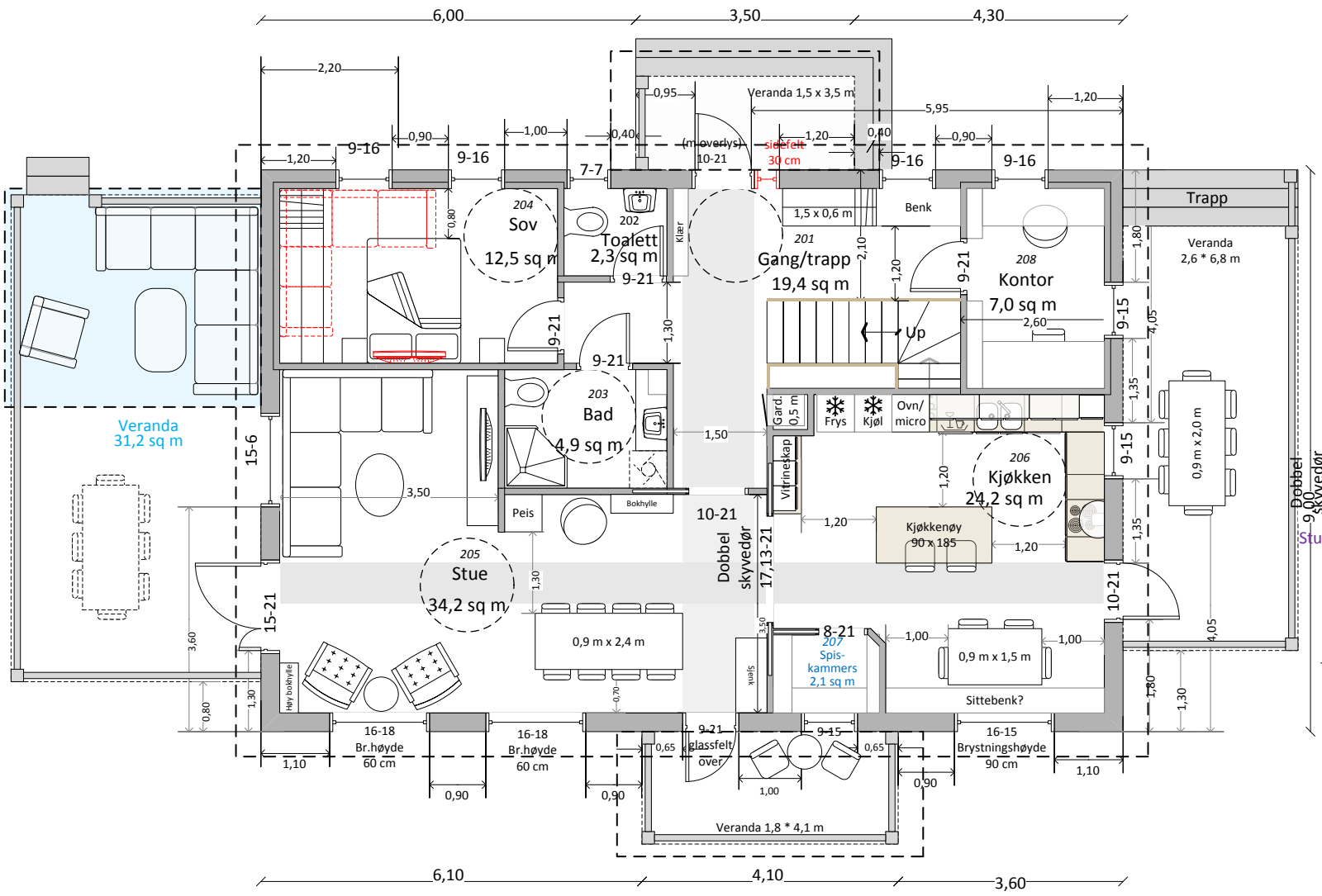

Alternativ 1

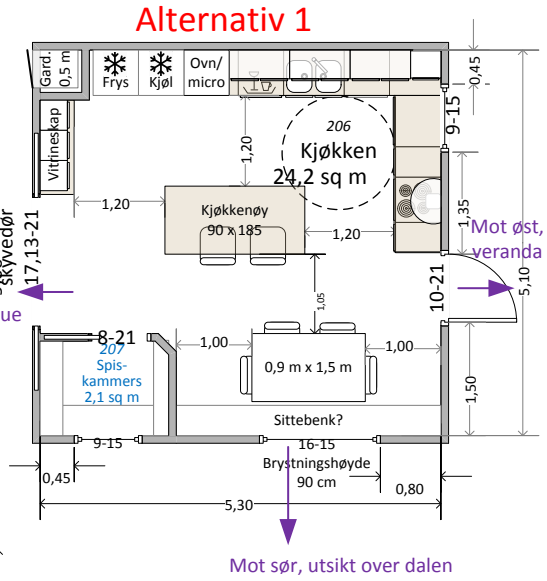

Alternativ 2

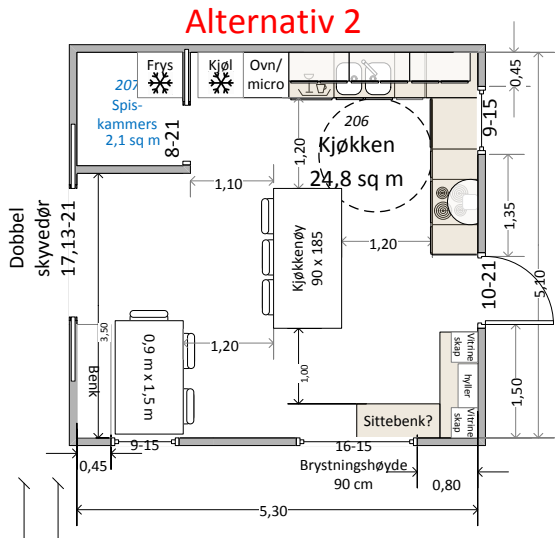

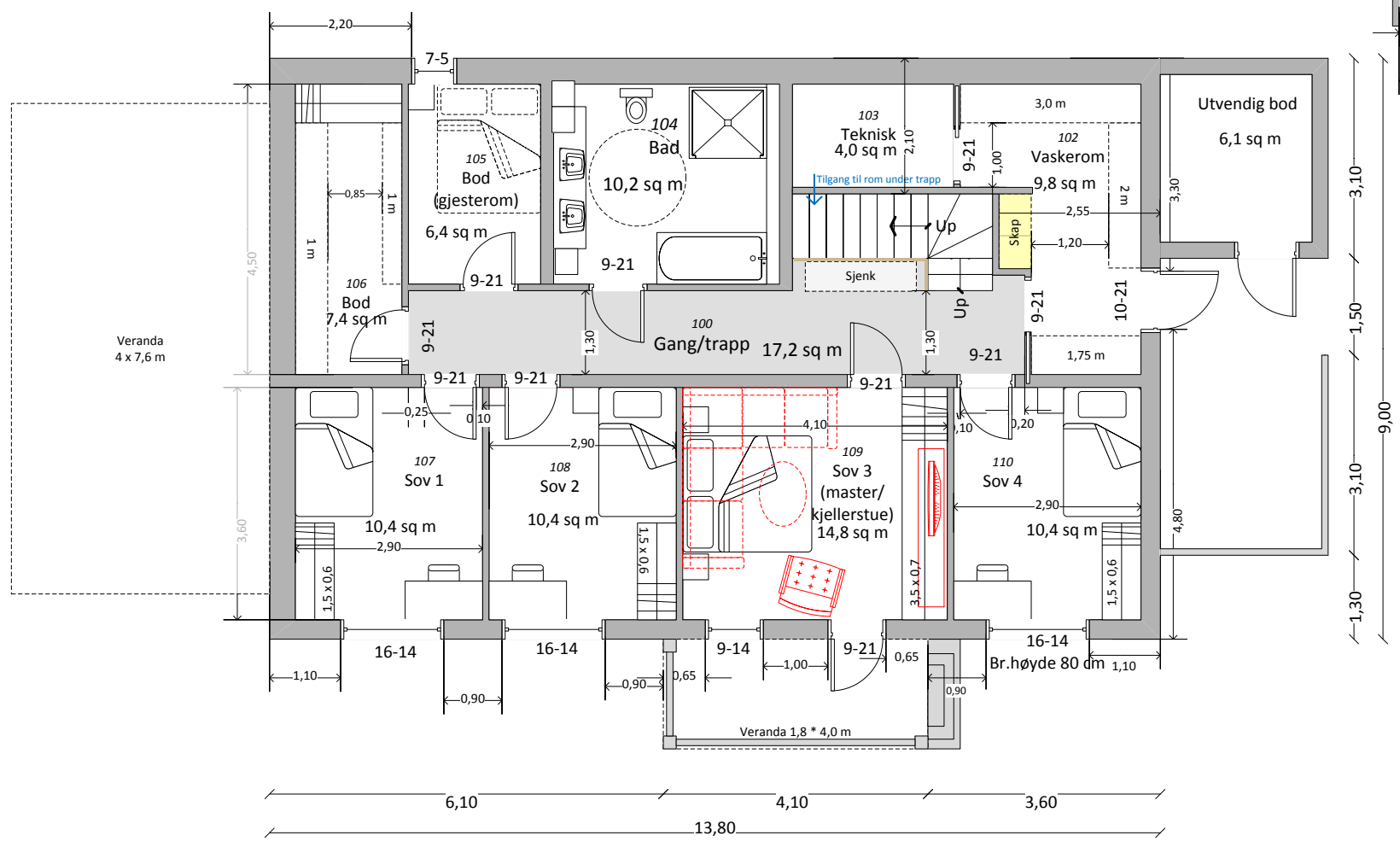

Sett fra sør («fremside»)

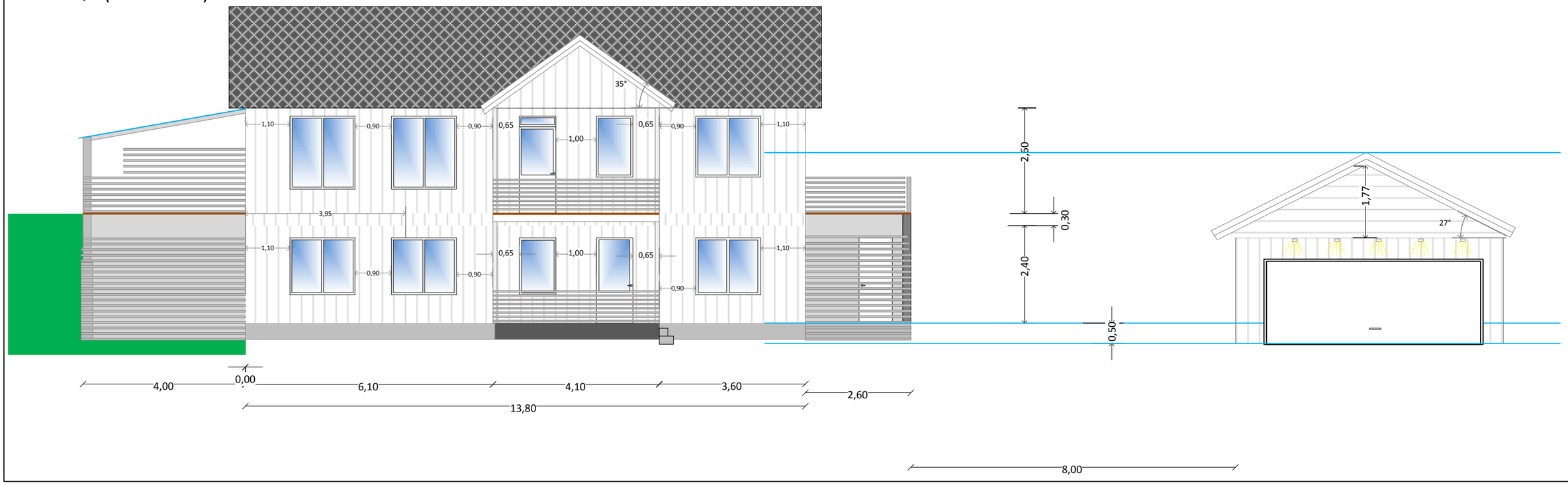

Sett fra nord («bakside»)

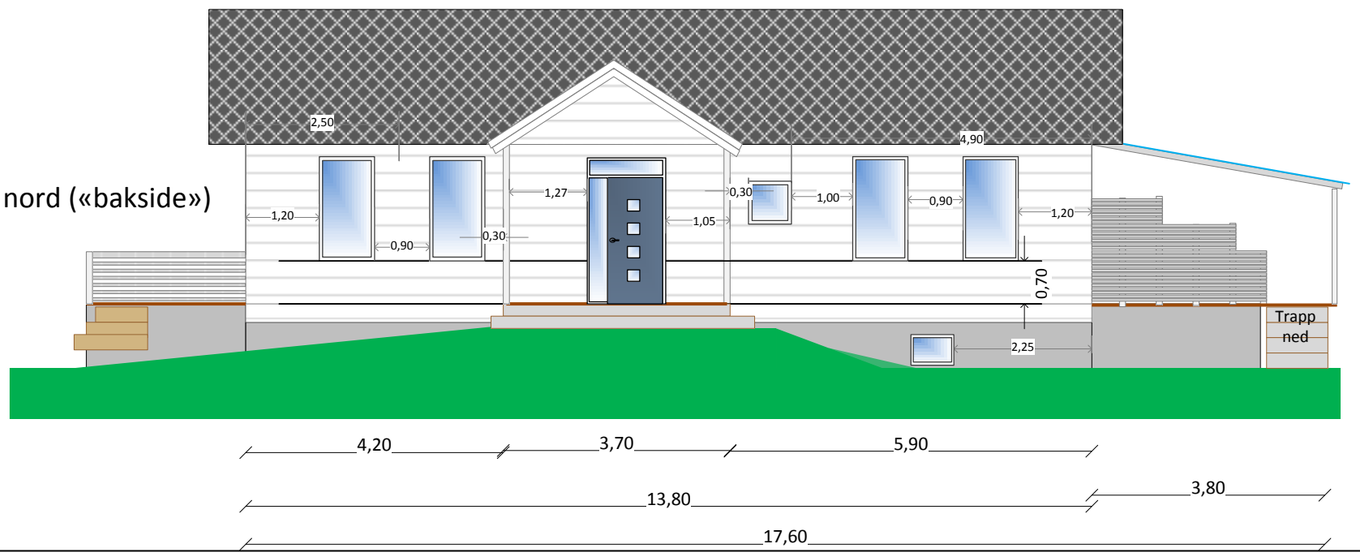

Sett fra øst («høyre)

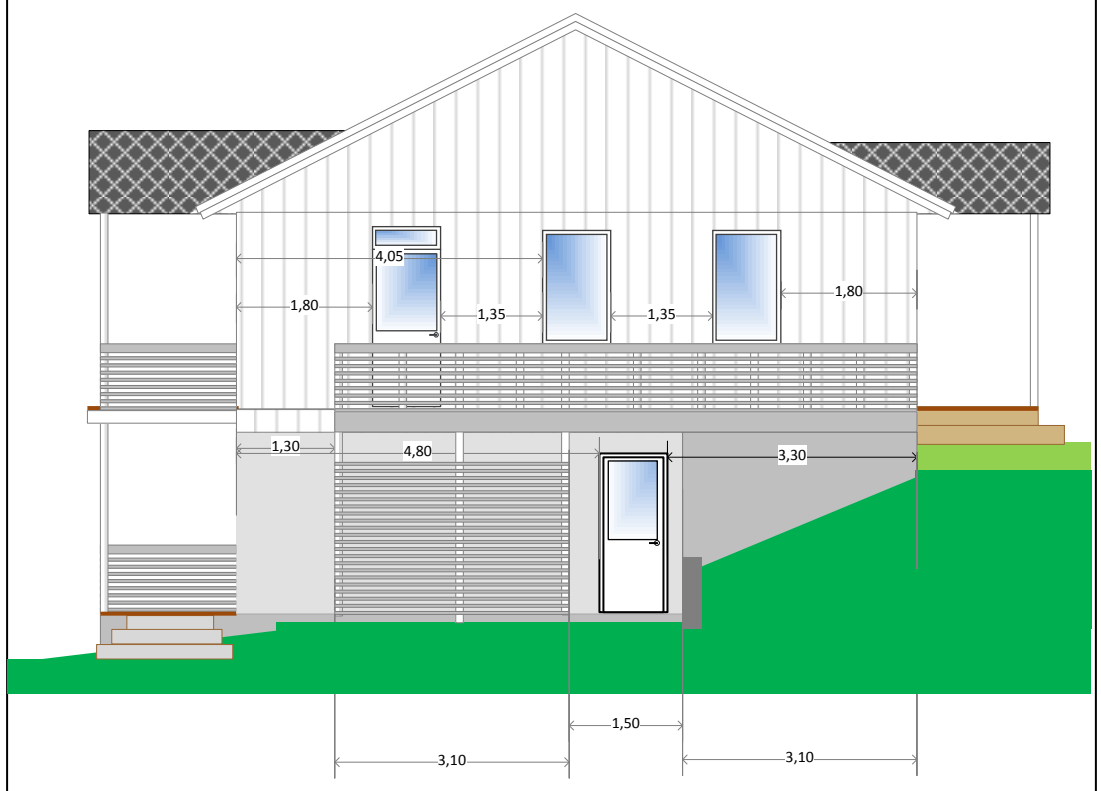
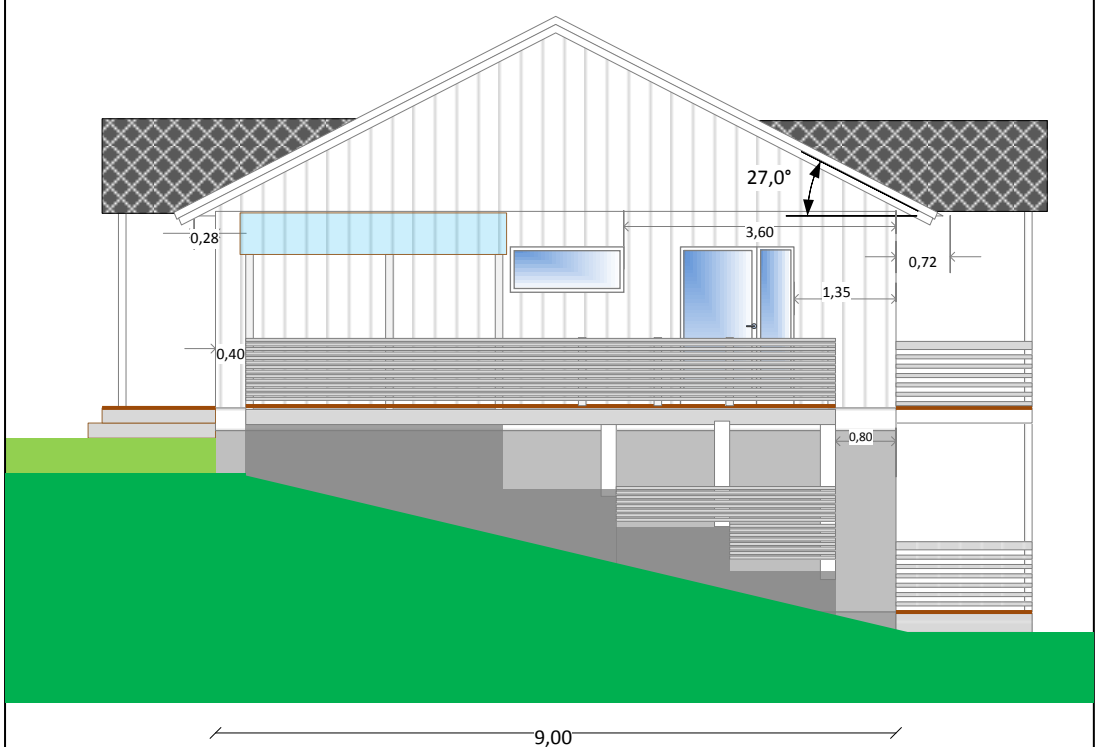
Sett fra vest («venstre»)