

Arealberegning		Areal i m <sup>2</sup>	
Etg	BYA - bebygd	BTA - utvendig	BRA – innvendig
U.etg		125,8	112,2
1. etg		125,8	114,2
<b>SUM:</b>	<b>174,0</b>	<b>251,6</b>	<b>226,4</b>

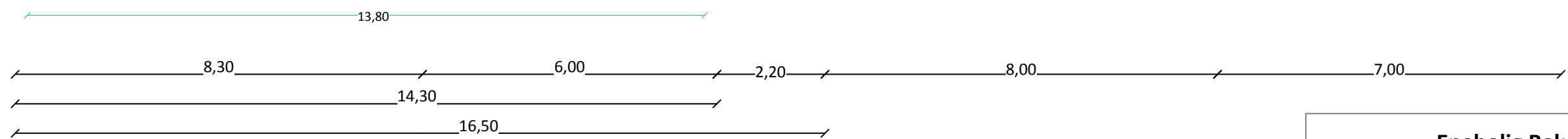

Enebolig Bakås			
Plan underetg.	Tegningsnr	101	
	Dato	06.01.2016	
Målestokk	1:100	Versjon	Planløsning & fasade v89.vsd

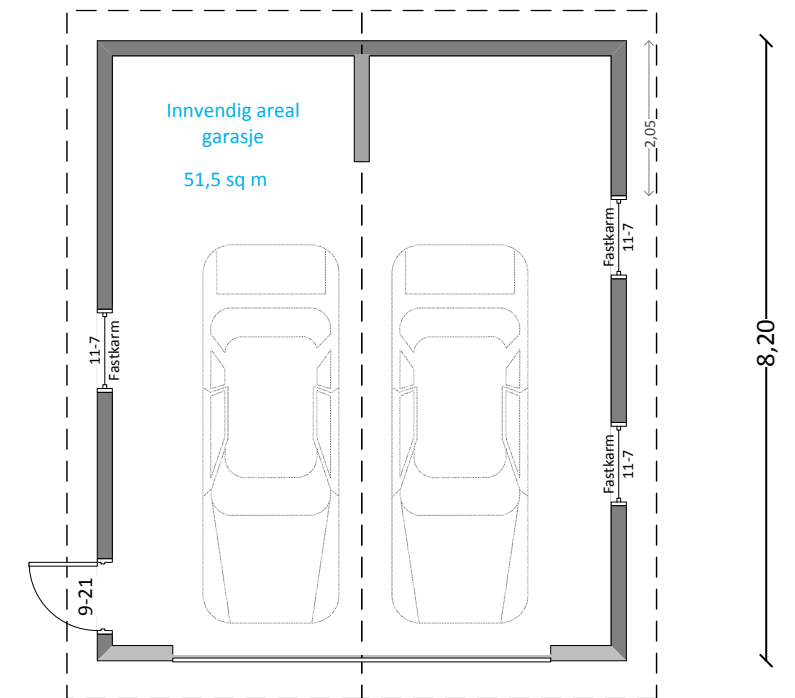
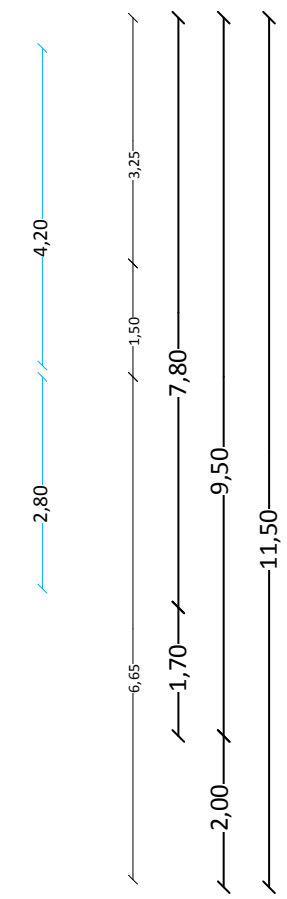
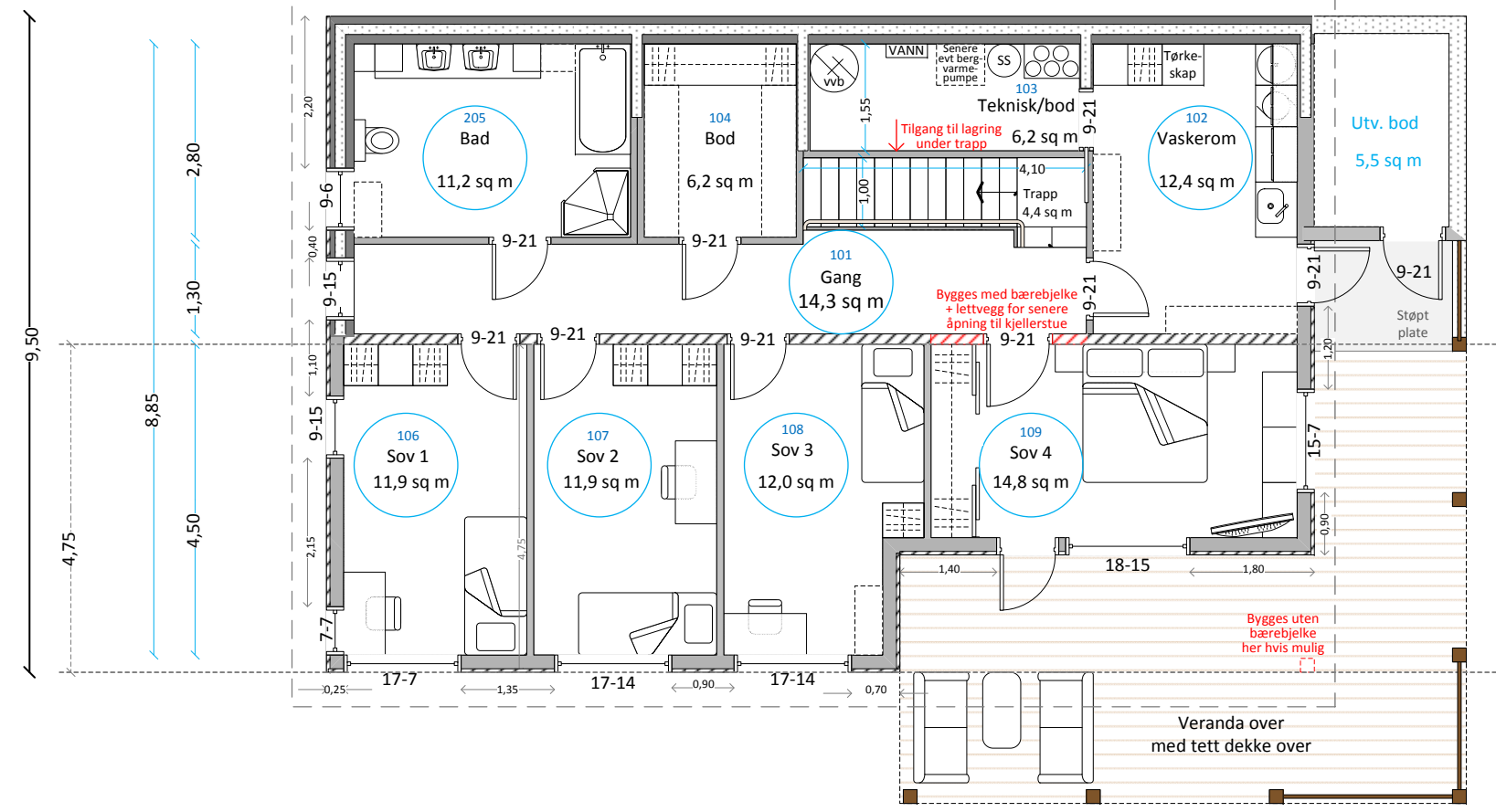
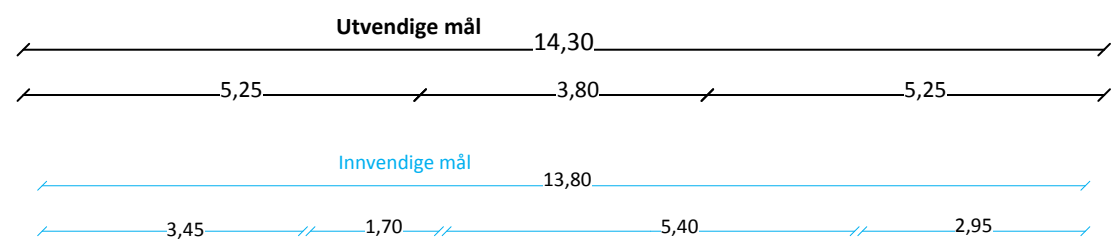

Arealberegning		Areal i m <sup>2</sup>	
Etg	BYA - bebygd	BTA - utvendig	BRA – innvendig
U.etg		125,8	112,2
1. etg		125,8	114,2
<b>SUM:</b>	<b>174,0</b>	<b>251,6</b>	<b>226,4</b>

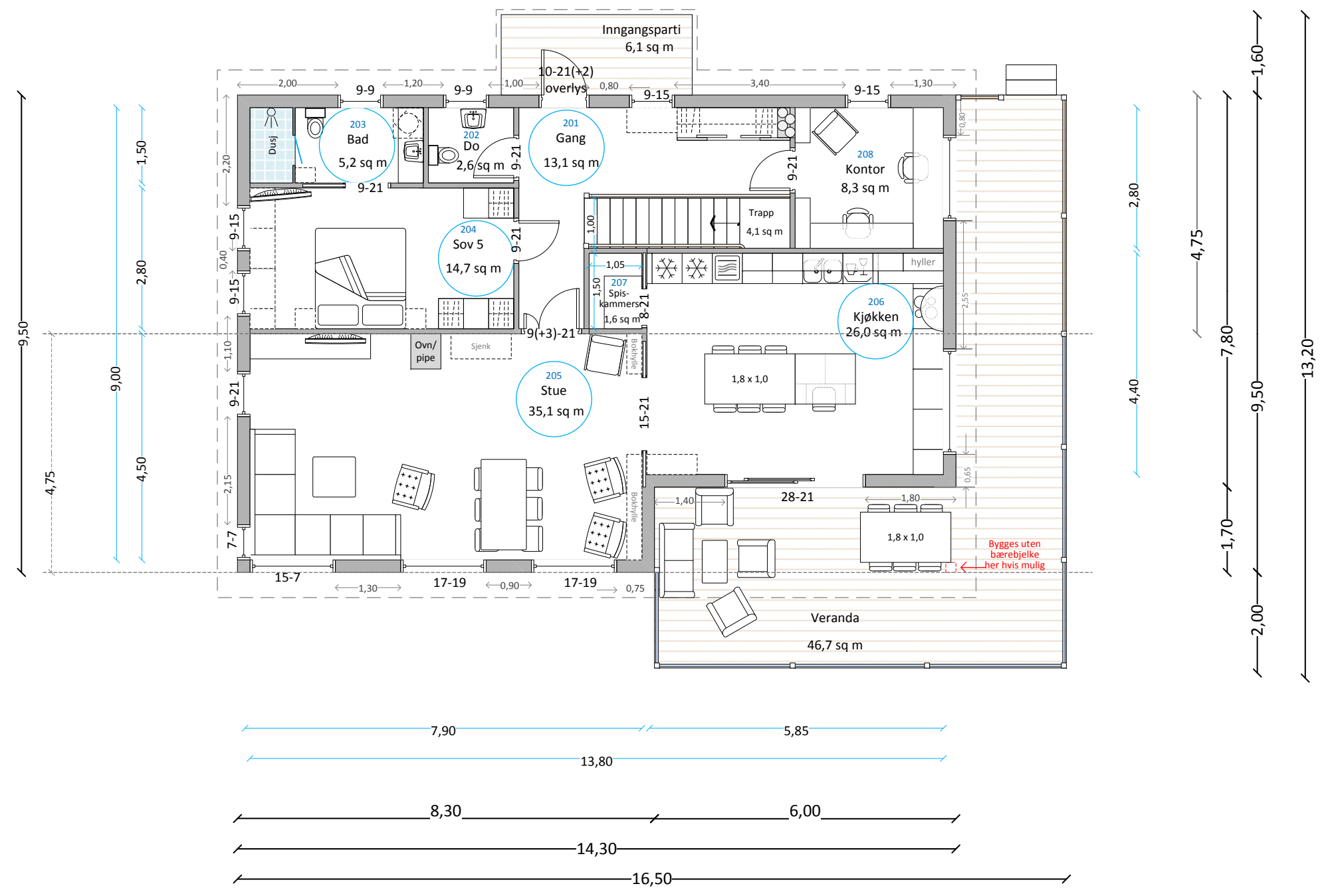

Enebolig Bakås			
<b>Plan 1. etg</b>		Tegningsnr	<b>102</b>
		Dato	<b>06.01.2016</b>
Målestokk	1:100	Versjon	Planløsning & fasade v89.vsd

Sør  
1:100

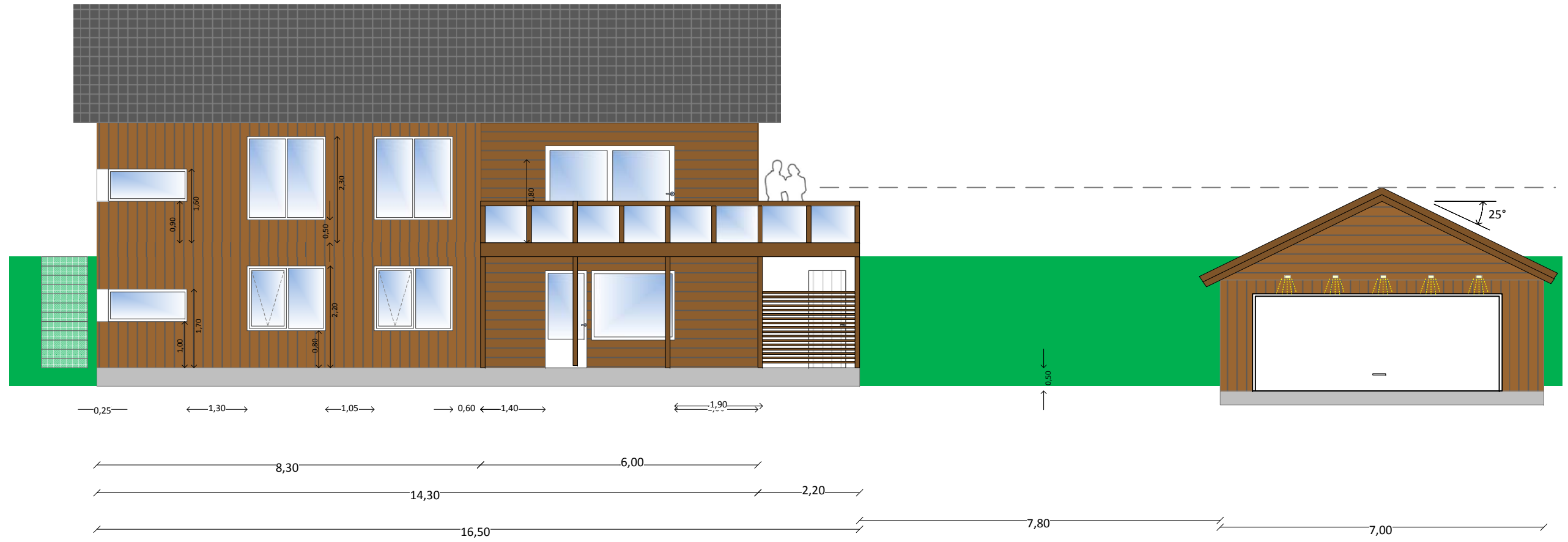

Nord  
1:100

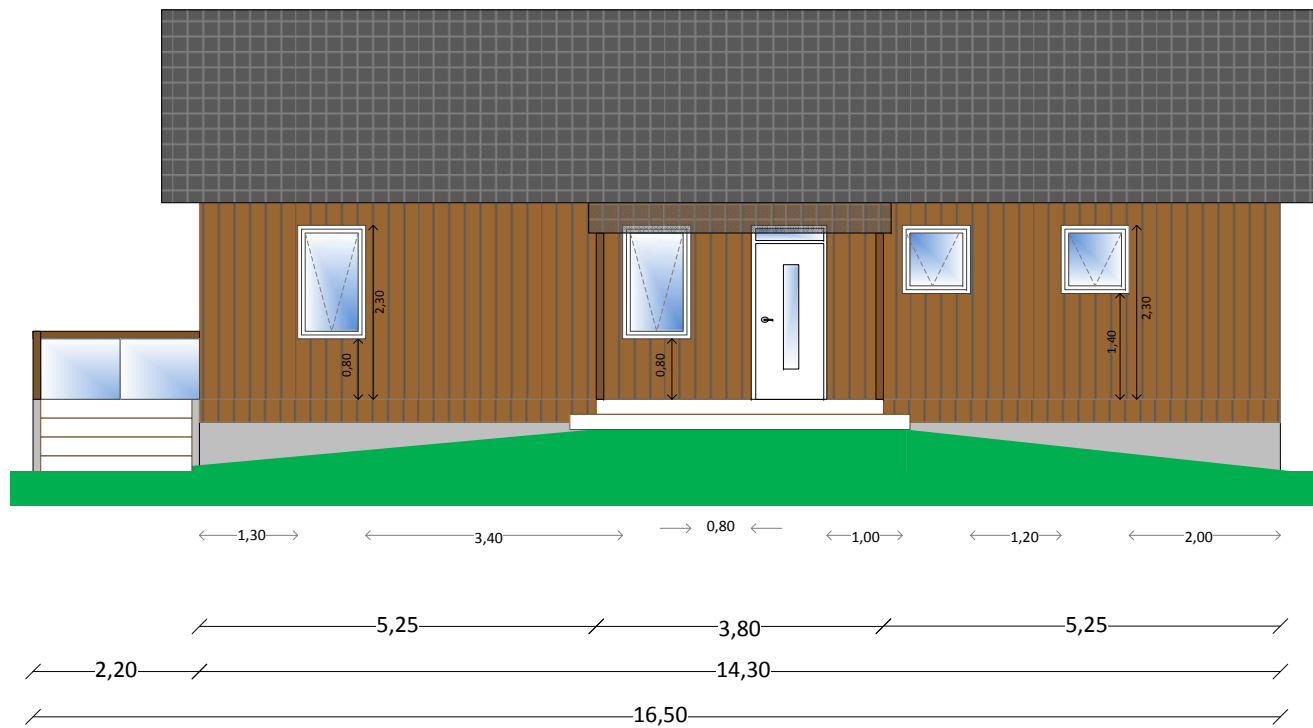

### Enebolig Bakås

<b>Fasader sør/nord</b>	Tegningsnr	<b>103</b>
	Dato	<b>06.01.2016</b>
Målestokk	1:100	Versjon
		Planløsning & fasade v89.vsd

Øst  
1:100

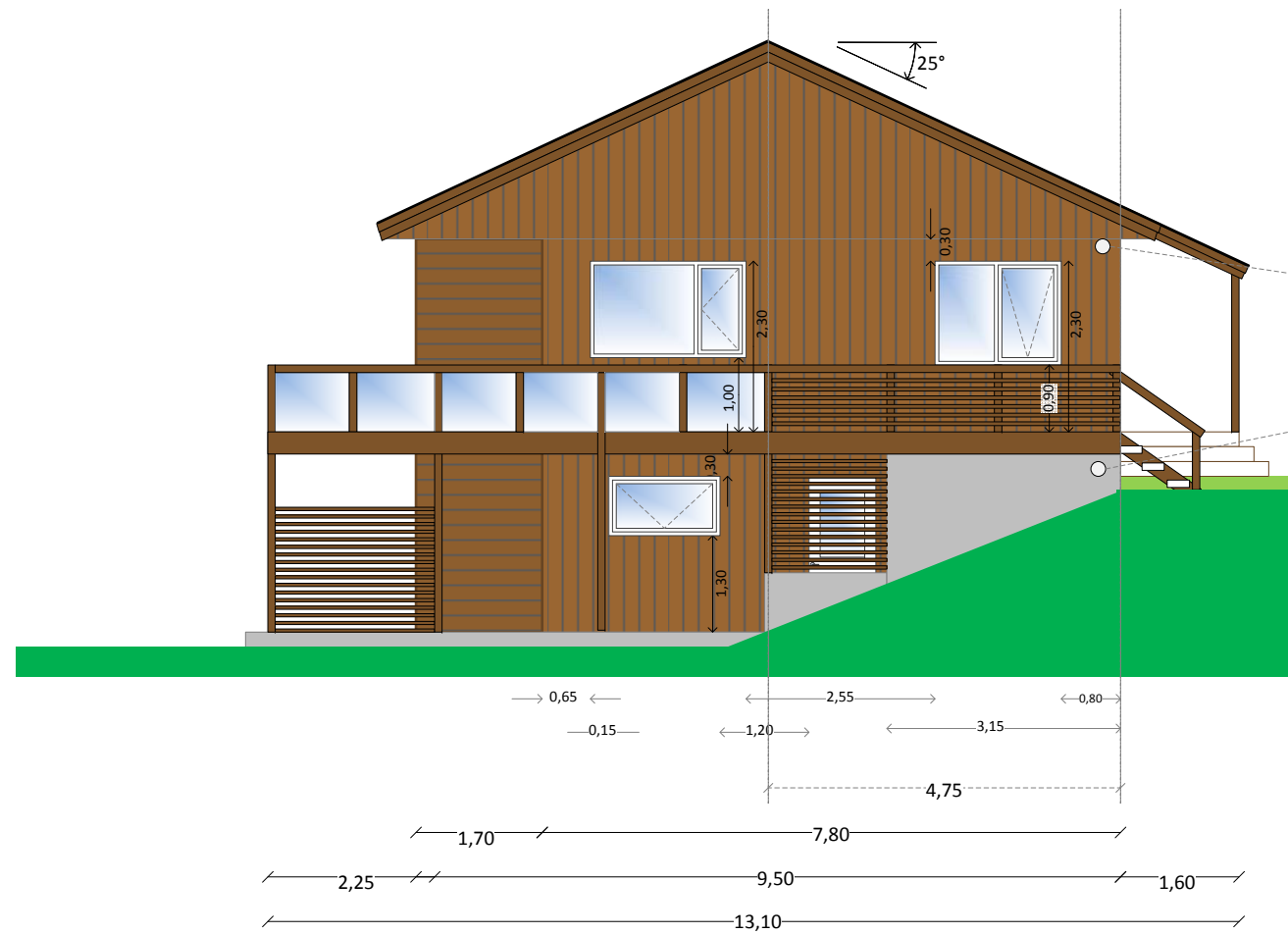

Vest  
1:100

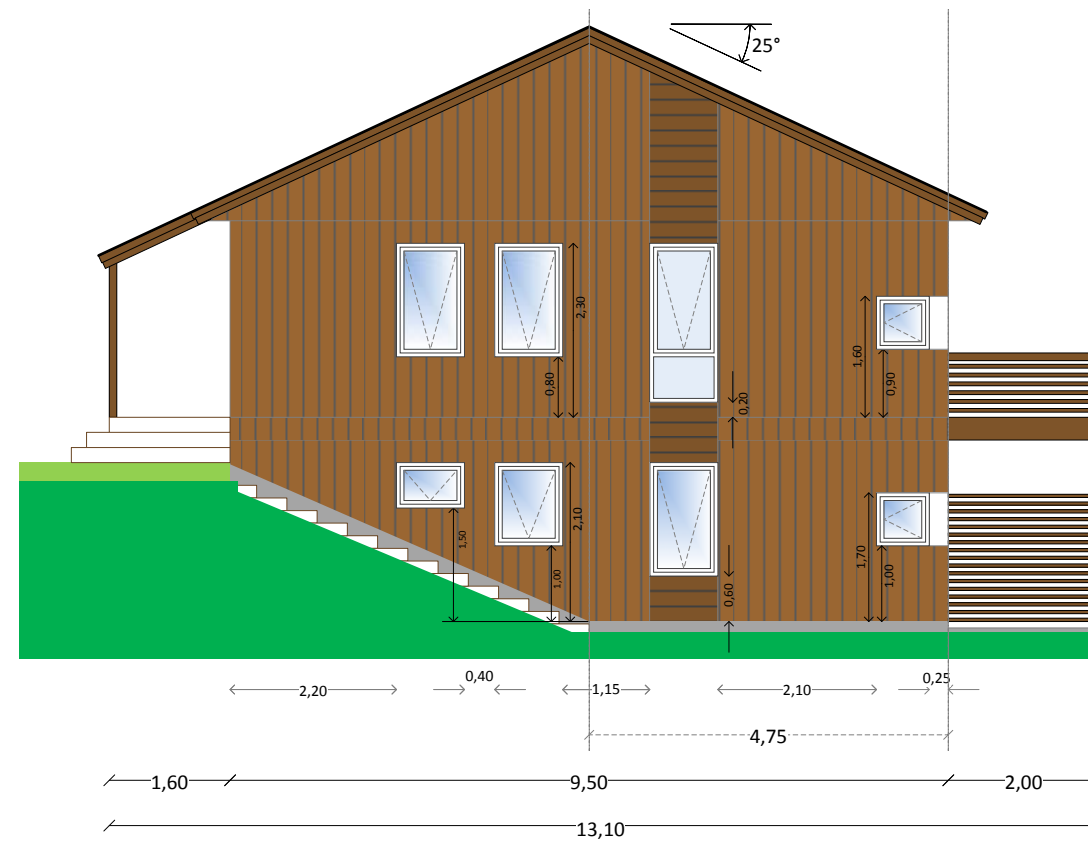

**Enebolig Bakås**

<b>Fasader øst/vest</b>	Tegningsnr	<b>104</b>
	Dato	<b>06.01.2016</b>
Målestokk	1:100	Versjon
		Planløsning & fasade v89.vsd

Øst  
1:100

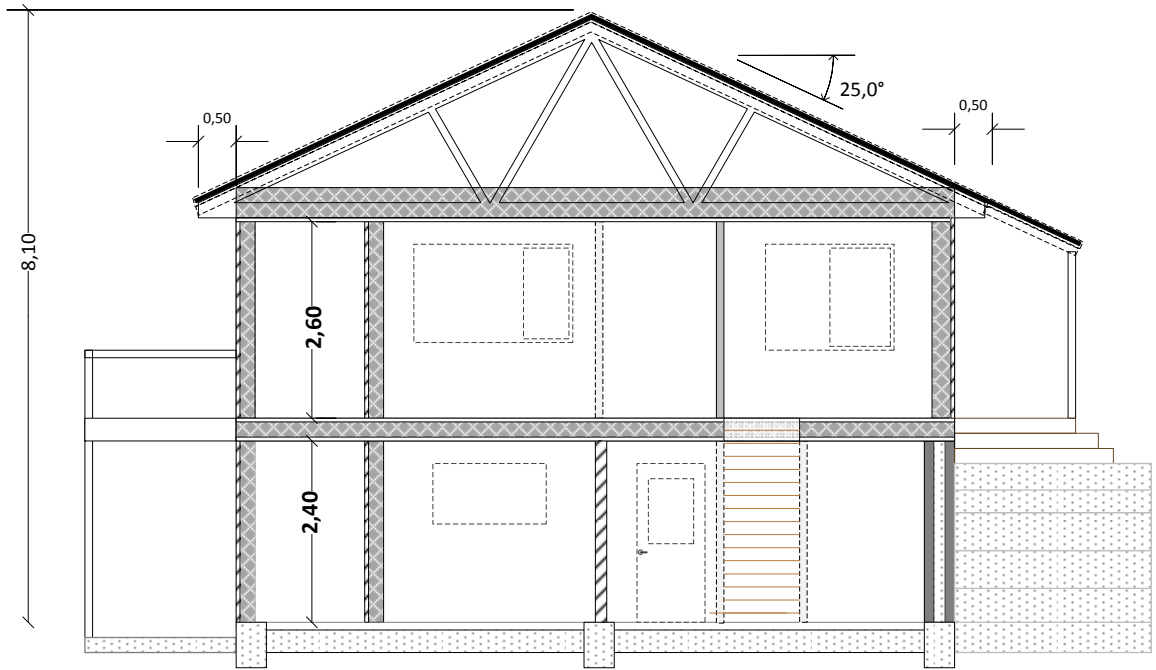

2,00 9,50 1,60

Vest  
1:100

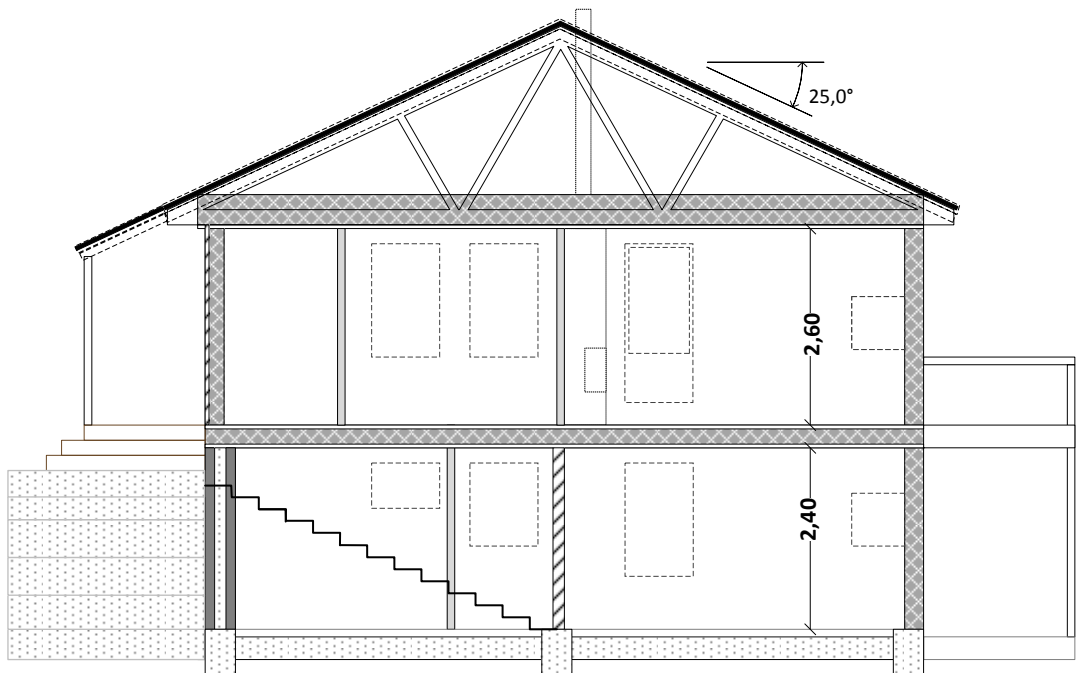

1,60 9,50 2,00

### Enebolig Bakås

<b>Snitt</b>		Tegningsnr	<b>105</b>
		Dato	<b>06.01.2016</b>
Målestokk	1:100	Versjon	Planløsning & fasade v89.vsd

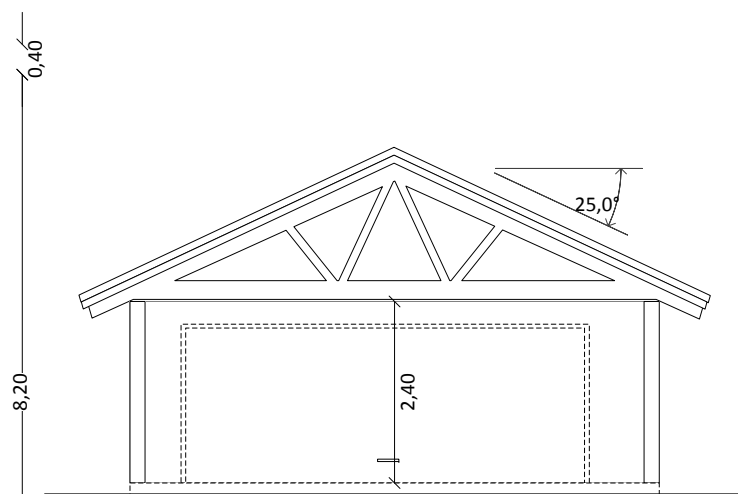
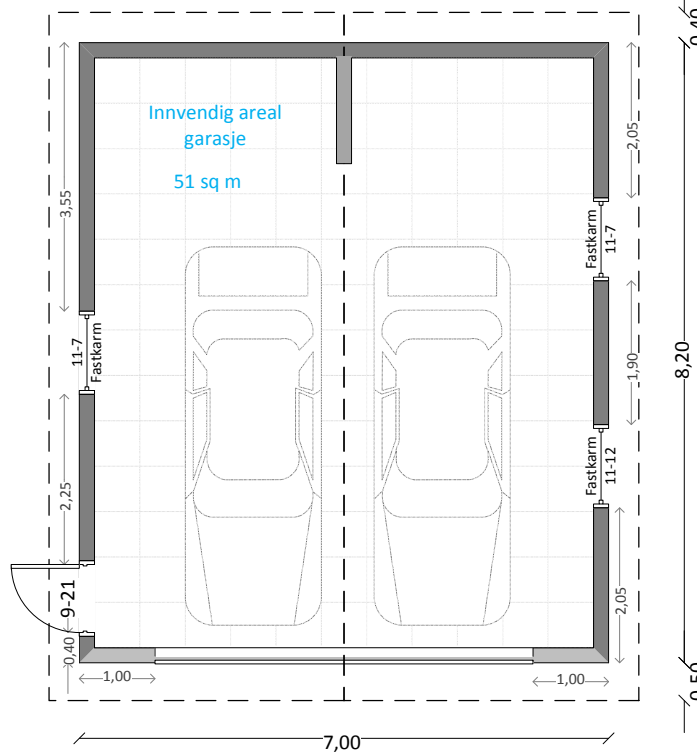
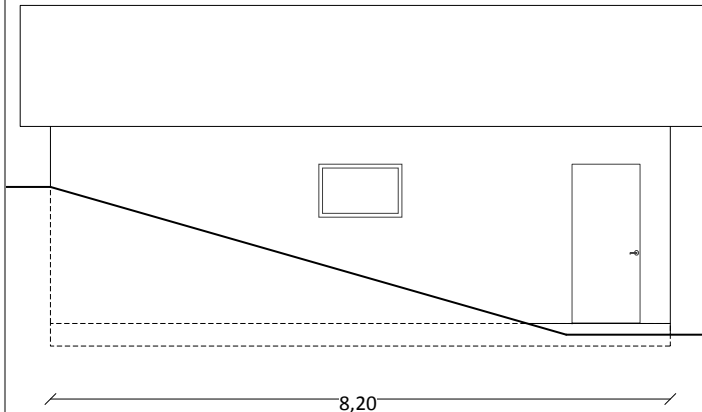
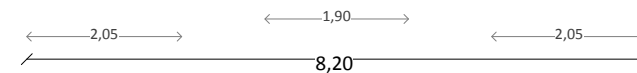
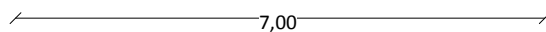
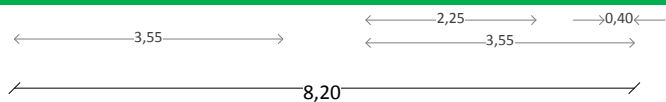
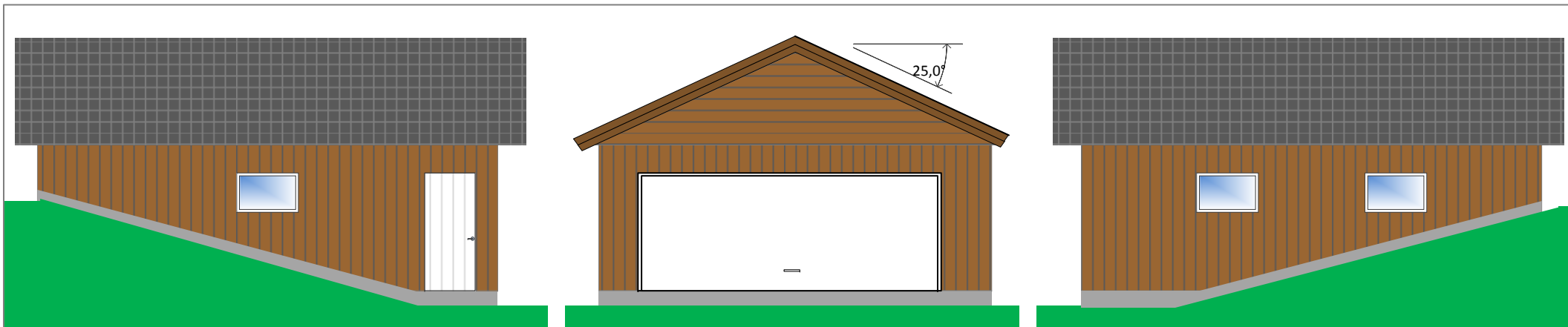

Enebolig Bakås			
<b>Garasje</b>	Tegningsnr	<b>106</b>	
	Dato	<b>06.01.2016</b>	
Målestokk	1:100	Versjon	Planløsning & fasade v89.vsd



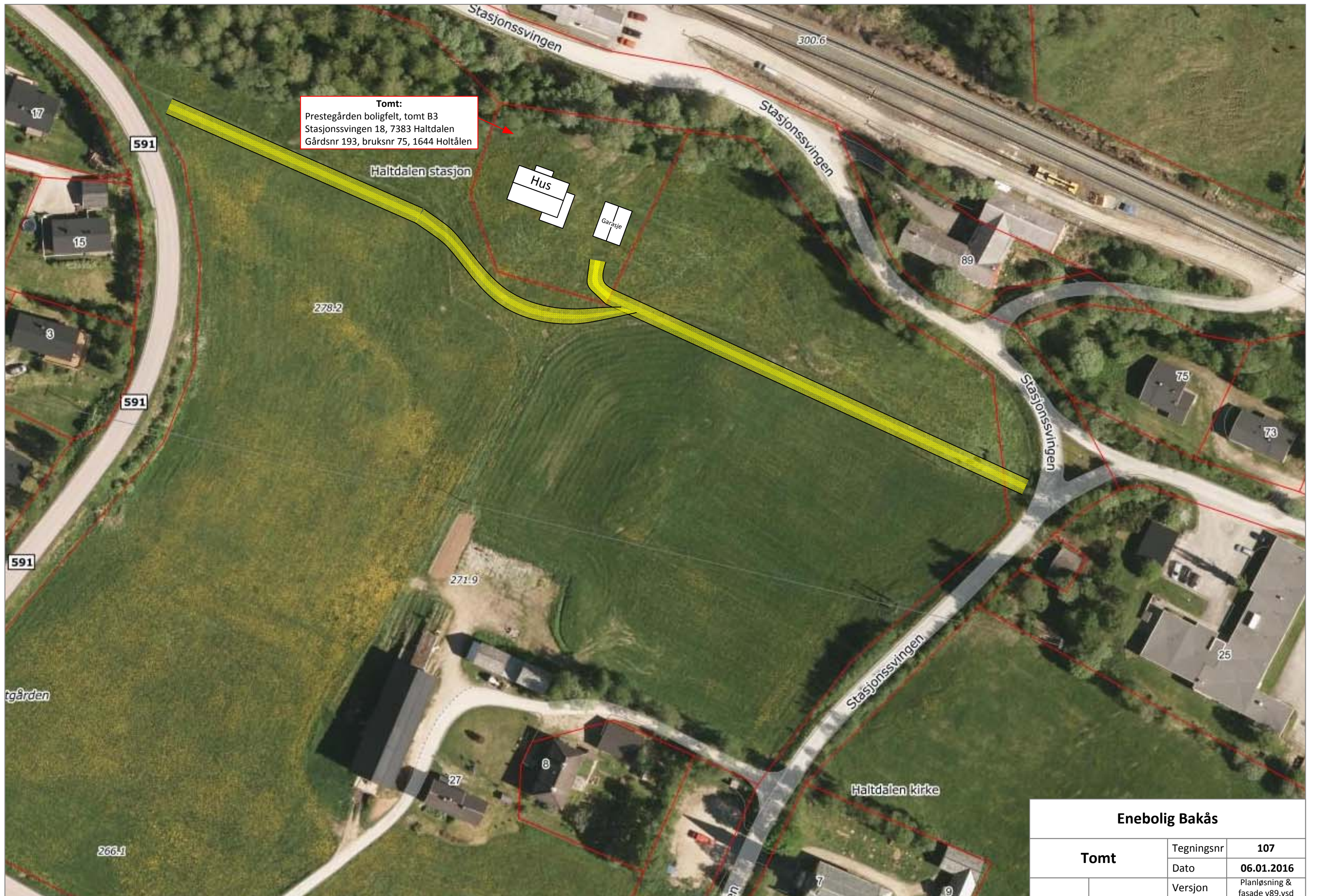

**Tomt:**  
 Prestegården boligfelt, tomt B3  
 Stasjonssvingen 18, 7383 Haldalen  
 Gårdsnr 193, bruksnr 75, 1644 Holtålen

Enebolig Bakås		
<b>Tomt</b>	Tegningsnr	<b>107</b>
	Dato	<b>06.01.2016</b>
	Versjon	Planløsning & fasade v89.vsd