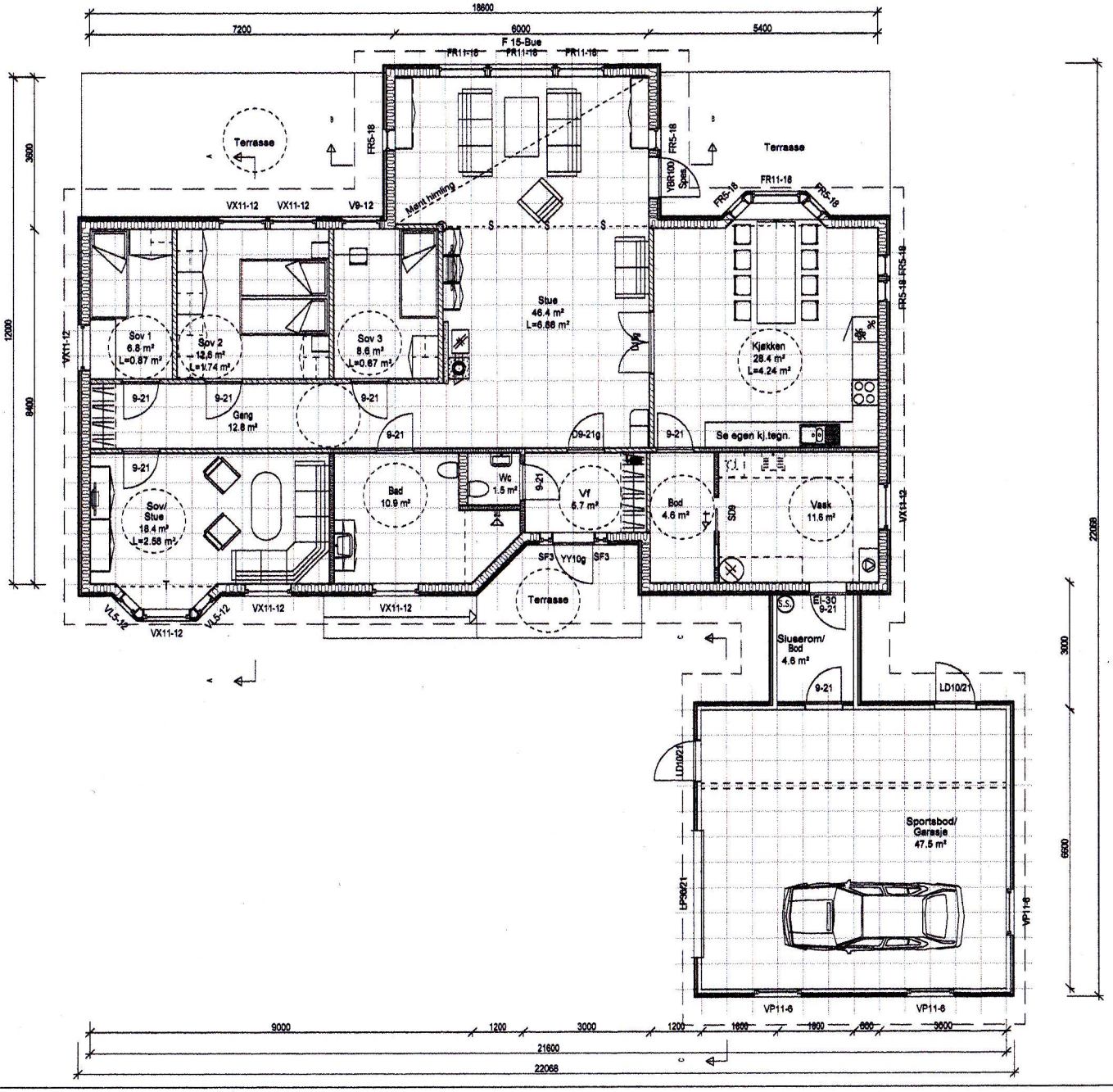
18600
7200
6000
5400
F 15-Bue
FR11-18
Terrasse
FR5-18
YBR100 Spes.
Mønt himling
VX11-12
V9-12
Stue
46.4 m²
L=6.66 m²
Sov 1
6.8 m²
L=0.87 m²
Sov 2
12.6 m²
L=1.74 m²
Sov 3
8.6 m²
L=0.67 m²
Kjøkken
28.4 m²
L=4.24 m²
9-21
Gang
12.8 m²
D9-21g
Se egen kj.tegn.
Sov/
Stue
18.4 m²
L=2.58 m²
Bad
10.9 m²
Wc
1.5 m²
Vf
5.7 m²
Bod
4.6 m²
SD9
Vask
11.6 m²
SF3
YY10g
VL5-12
EI-30
9-21
Sluserom/
Bod
4.6 m²
LD10/21
Sportsbod/
Garasje
47.5 m²
LP36/21
VP11-6
3600
8400
12000
22068
3000
6600
9000
1200
3000
1200
1600
1600
600
3600
21600
22068